

90-184

CITY OF HAILEY

FLOODPLAIN DEVELOPMENT PERMIT

Name of Applicant Woodstone Const. Date 9/28/90
Name of Project if applicable _____
Address 1340 Blue Lake Phone _____
Location of Proposed Development Subdivision Woodside Lot 3
Block 72 Plat 19

Description of Development

- | | | |
|--|--|--|
| <input checked="" type="checkbox"/> Residential Construction | <input type="checkbox"/> Non-Residential | <input checked="" type="checkbox"/> New Construction |
| <input checked="" type="checkbox"/> On Single Lot | <input type="checkbox"/> Subdivision | <input checked="" type="checkbox"/> Excavation |
| <input type="checkbox"/> Addition or Improvements | <input type="checkbox"/> Fill | <input type="checkbox"/> Grading |
| <input type="checkbox"/> Watercourse Alteration | | |
| <input type="checkbox"/> Other _____ | | |

Attach to the application the following information where applicable. Plans in duplicate, drawn to scale showing the nature, dimensions, and elevations of the area in question; existing or proposed structures, fill, storage of materials, drainage facilities; and the location of the foregoing. Specifically, the following information is required: (1) Mean sea level (MSL) elevation of the lowest floor (including basement) of all structures; (2) MSL elevation to which any structure is floodproofed; (3) certification by a registered professional engineer that the floodproofing methods meet the community floodproofing criteria; (4) a description of the extent to which any watercourse will be altered or relocated, and (5) base (100-year) flood elevation data for a development or subdivision.

The proposed development is located in the Floodway Floodfringe
The Base Flood Elevation or depth number at the development site is: _____

Source Documents FEMA 1600220001C

Plan Review

MSL Elevation or depth number to which the structure is elevated 5307 ft.
MSL Elevation or depth number to which the structure is floodproofed _____ ft.

SIGNATURE [Signature]
NAME Rick Wenglikowski
TITLE Surveyor
ADDRESS Hailey Tda

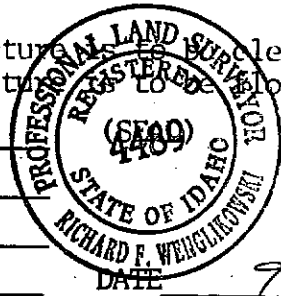

DATE 9/28/90

The following is to be completed by the community permit official
All necessary information and certificates are attached.

Action

- The proposed development is not in conformance with applicable Floodplain Management Standards (explanation attached). Permit is denied.
- The proposal is not in conformance with applicable Floodplain Management Standards (explanation attached) and the application is referred to the Board of Adjustment for variance action.
- I have reviewed the plans and materials submitted in support of the proposed development and find them in compliance with applicable Floodplain Management Standards. Permit is approved.

Date 2 OCT 90 Signature [Signature]

Building construction documentation

The certified as-built MSL elevation of the lowest floor of the structure is 5307 ft.
The certified as-built MSL floodproofed elevation of the structure is _____ ft.
Certificates of a registered professional engineer or land surveyor documenting these elevation are attached.

Certificate of Occupancy or Compliance Issued 14 JAN 91 Signature [Signature]

CITY OF HAILEY

POST CONSTRUCTION ELEVATION CERTIFICATE

Community No. 160022

2nd. Survey:

IMPORTANT

This form must be completed and returned to the City of Hailey Building Department prior to obtaining a framing inspection

SECTION I

The elevation certification must be completed by a registered professional engineer.

Property Description:

Subdivision Woodsida Lot 3 Block 72 Plat 19

FIA Map Panel on which property is located 1600 22 0001 C

FIA Map Zone in which property is located C

Base Flood Elevation at the proposed site 5306⁰

Required minimum elevation of lowest floor 5307⁰

NAME _____ DATE _____

ELEVATION CERTIFICATION

I certify that the building at the property location described above has the lowest floor at an elevation of 5307⁰ feet, NGBD (Mean Seal Level).

CERTIFIER'S NAME Rick Wenglikowski AFFIX SEAL OR STAMP

TITLE Surveyor

ADDRESS Hailey, Idaho

SIGNATURE R. Wenglikowski

DATE 1/7/90



PUBLIC INFORMATION

ELEVATION CERTIFICATE
 FEDERAL EMERGENCY MANAGEMENT AGENCY
 NATIONAL FLOOD INSURANCE PROGRAM

O.M.B. No 3067-0077
 Expires May 31, 1993

ATTENTION: Use of this certificate does not provide a waiver of the flood insurance purchase requirement. This form is used only to provide elevation information necessary to ensure compliance with applicable community floodplain management ordinances, to determine the proper insurance premium rate, and/or to support a request for a Letter of Map Amendment or Revision (LOMA or LOMR). Instructions for completing this form can be found on the following pages.

SECTION A PROPERTY INFORMATION		FOR INSURANCE COMPANY USE
BUILDING OWNER'S NAME <u>WOODSTONE CONSTRUCTION</u>		POLICY NUMBER
STREET ADDRESS (Including Apt., Unit, Suite and/or Bldg. Number) OR P.O. ROUTE AND BOX NUMBER <u>1340 BLUE LAKE DR.</u>		COMPANY NAIC NUMBER
OTHER DESCRIPTION (Lot and Block Numbers, etc.) <u>LOT 3 Block 72 WOODSIDE</u>		
CITY <u>HAILEY ID</u>	STATE <u>ID</u>	ZIP CODE <u>83333</u>

SECTION B FLOOD INSURANCE RATE MAP (FIRM) INFORMATION

Provide the following from the proper FIRM (See Instructions):

1. COMMUNITY NUMBER	2. PANEL NUMBER	3. SUFFIX	4. DATE OF FIRM INDEX	5. FIRM ZONE	6. BASE FLOOD ELEVATION (in AO Zones, use depth)
<u>160022</u>	<u>0001</u>	<u>C</u>	<u>4/17/78</u>	<u>AO</u>	

7. Indicate the elevation datum system used on the FIRM for Base Flood Elevations (BFE): NGVD '29 Other (describe on back)
 8. For Zones A or V, where no BFE is provided on the FIRM, and the community has established a BFE for this building site, indicate the community's BFE: feet NGVD (or other FIRM datum—see Section B, Item 7).

SECTION C BUILDING ELEVATION INFORMATION

1. Using the Elevation Certificate Instructions, indicate the diagram number from the diagrams found on Pages 5 and 6 that best describes the subject building's reference level _____.
- 2(a). FIRM Zones A1-A30, AE, AH, and A (with BFE). The top of the reference level floor from the selected diagram is at an elevation of feet NGVD (or other FIRM datum—see Section B, Item 7).
- (b). FIRM Zones V1-V30, VE, and V (with BFE). The bottom of the lowest horizontal structural member of the reference level from the selected diagram, is at an elevation of feet NGVD (or other FIRM datum—see Section B, Item 7).
- (c). FIRM Zone A (without BFE). The floor used as the reference level from the selected diagram is feet above or below (check one) the highest grade adjacent to the building.
- (d). FIRM Zone AO. The floor used as the reference level from the selected diagram is feet above or below (check one) the highest grade adjacent to the building. If no flood depth number is available, is the building's lowest floor (reference level) elevated in accordance with the community's floodplain management ordinance? Yes No Unknown
3. Indicate the elevation datum system used in determining the above reference level elevations: NGVD '29 Other (describe under Comments on Page 2). (NOTE: If the elevation datum used in measuring the elevations is different than that used on the FIRM [see Section B, Item 7], then convert the elevations to the datum system used on the FIRM and show the conversion equation under Comments on Page 2.)
4. Elevation reference mark used appears on FIRM: Yes No (See Instructions on Page 4)
5. The reference level elevation is based on: actual construction construction drawings
 (NOTE: Use of construction drawings is only valid if the building does not yet have the reference level floor in place, in which case this certificate will only be valid for the building during the course of construction. A post-construction Elevation Certificate will be required once construction is complete.)
6. The elevation of the lowest grade immediately adjacent to the building is: feet NGVD (or other FIRM datum—see Section B, Item 7).

SECTION D COMMUNITY INFORMATION

1. If the community official responsible for verifying building elevations specifies that the reference level indicated in Section C, Item 1 is not the "lowest floor" as defined in the community's floodplain management ordinance, the elevation of the building's "lowest floor" as defined by the ordinance is: feet NGVD (or other FIRM datum—see Section B, Item 7).
2. Date of the start of construction or substantial improvement _____

CITY OF HAILEY

FLOODPLAIN ELEVATION/FLOOD-PROOFING CERTIFICATION

This Certification must be signed and sealed by a registered professional engineer or ~~architect~~

1st Survey:

I hereby certify that the bench mark set on property identified as

T. S. 7 W. W.M., Section , Tax Lot

 is at an elevation of 5311⁵⁵ feet, NGVD (Mean Sea Level)

Subdivision Woodside Subdivision

Lot 3 Block 72 Plat 19

Describe bench mark and its location: NE Prop Cor

 Found 1/2" iron pin

SIGNATURE

Rick Wenglowski

NAME

Rick Wenglowski

TITLE

Surveyor

ADDRESS

Hailey Ida

DATE

9/28/90

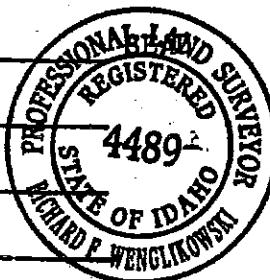

This certification must be filed with the Hailey Building Department at the time of building permit application.

Scale 1" = 30' Horz.
 1" = 2' Vert.

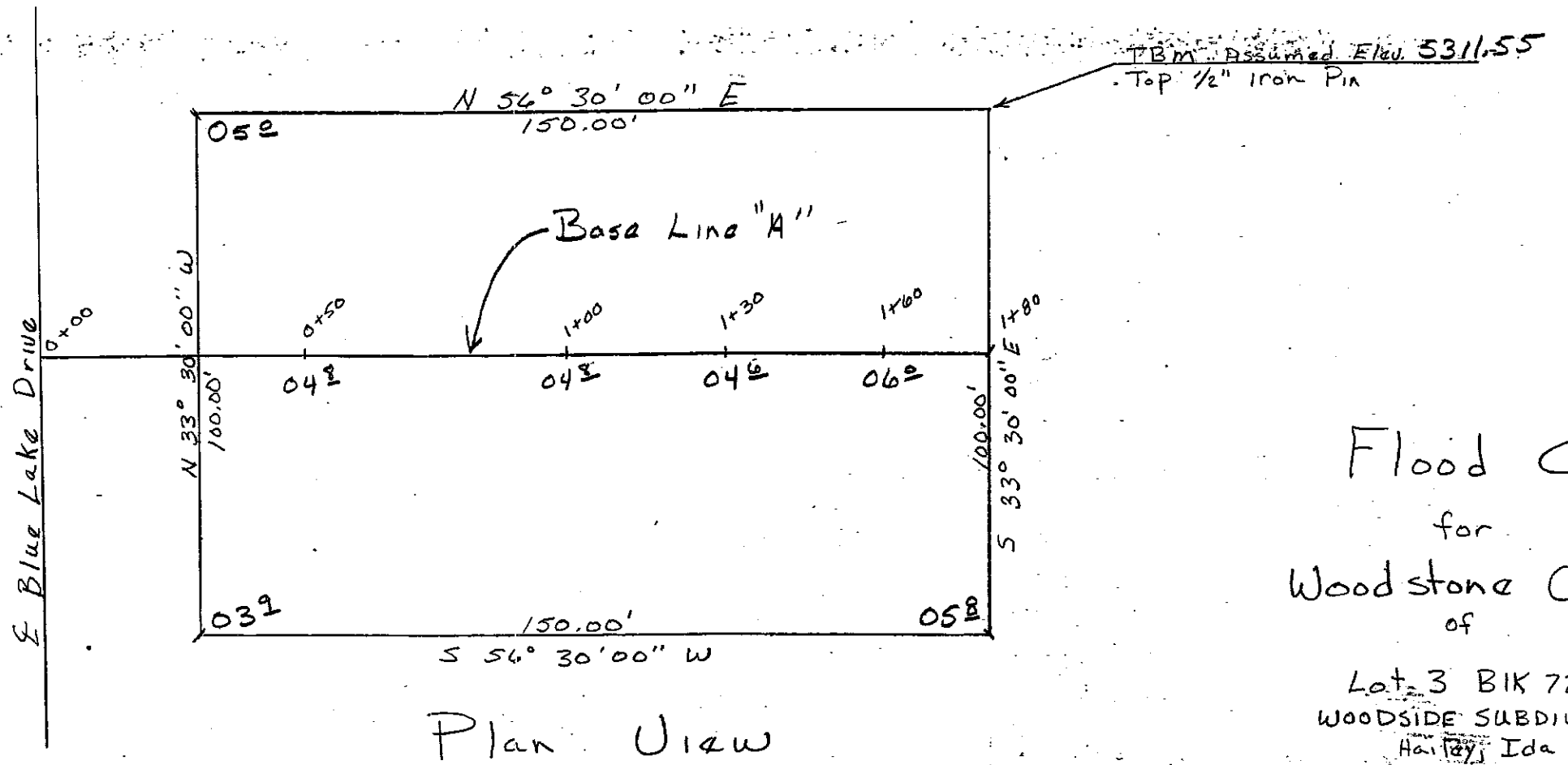

Plan View

Flood Cert.
 for
 Woodstone Construction
 of
 Lot 3 BIK 72
 WOODSIDE SUBDIVISION
 Hailey, Ida
 9/28/90

