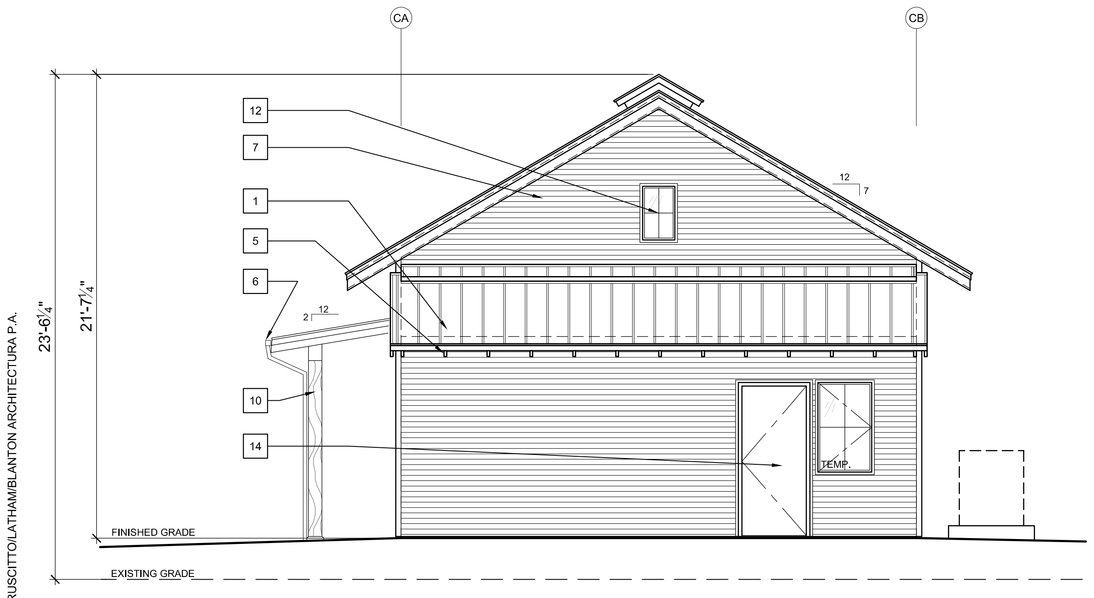

EAST ELEVATION

SCALE : ¼" = 1'-0"

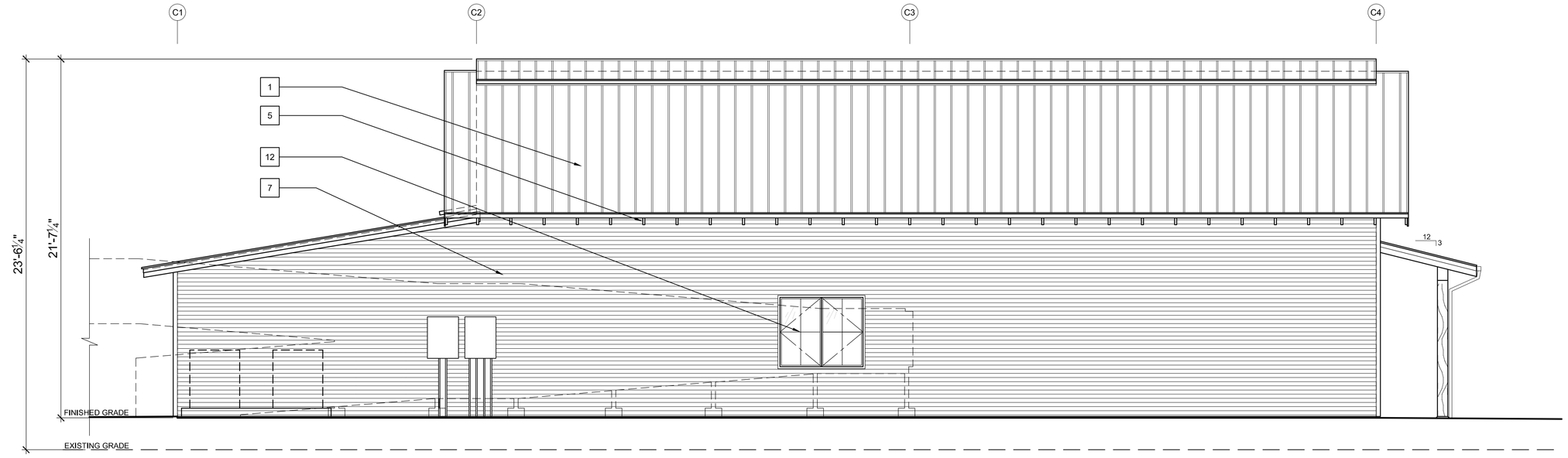

NORTH ELEVATION

SCALE : ¼" = 1'-0"

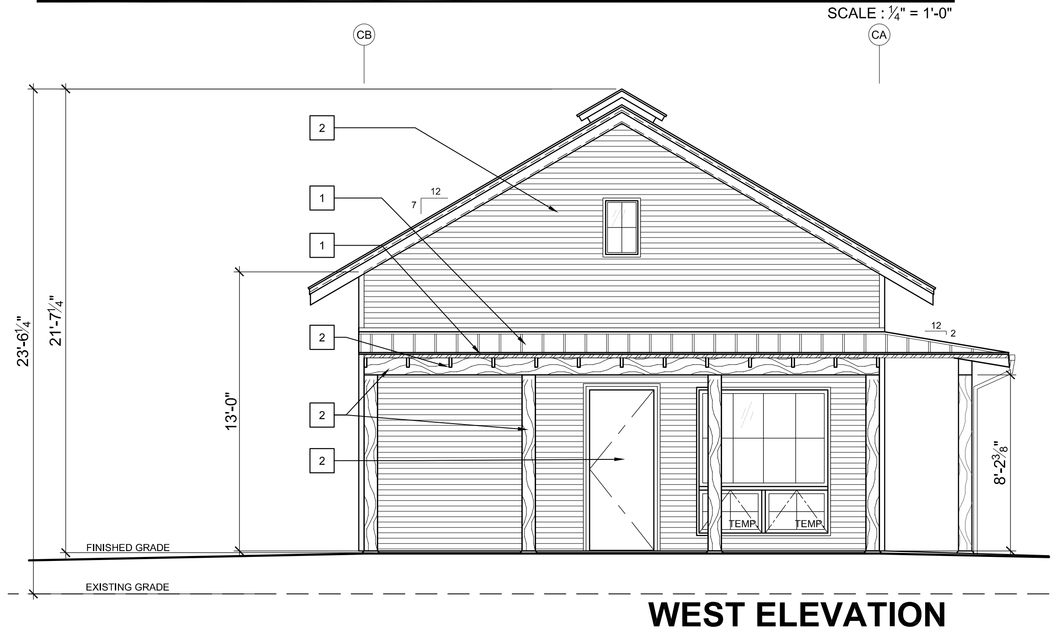

WEST ELEVATION

SCALE : ¼" = 1'-0"

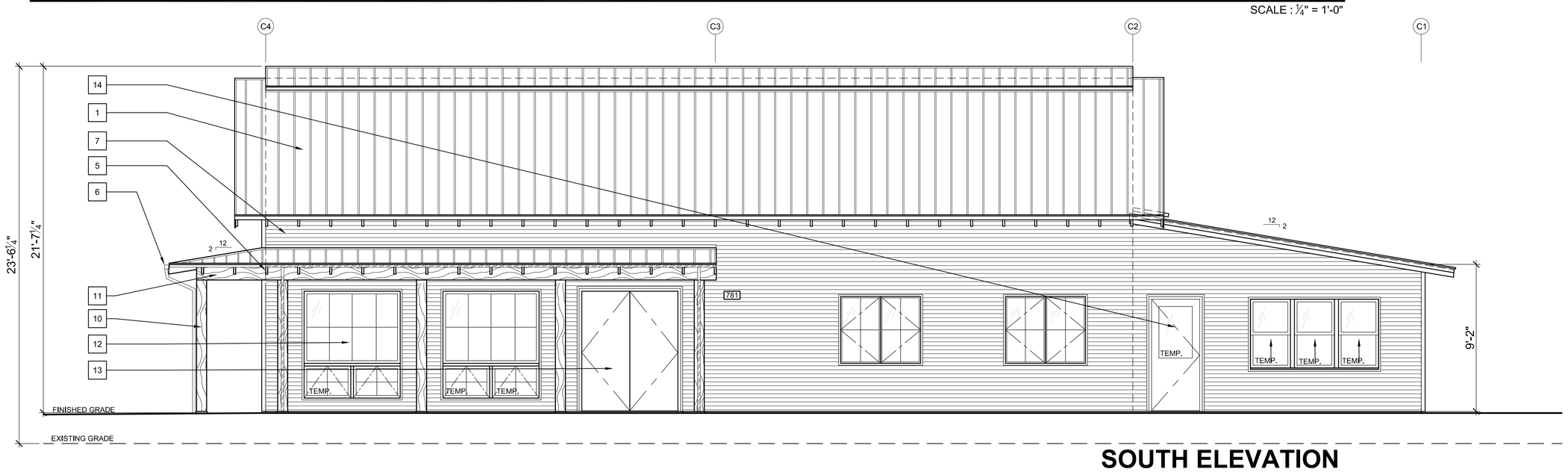

SOUTH ELEVATION

SCALE : ¼" = 1'-0"

EXTERIOR LIGHTING

ALL EXTERIOR LIGHTING FIXTURES SHALL COMPLY WITH THE HAILEY OUTDOOR LIGHTING ORDINANCE

EXTERIOR MATERIALS

1 METAL ROOF SYSTEM

2 COLD ROOF VENT ASSEMBLY

3 WOOD FASCIA, PAINT. TYPICAL

4 WOOD SOFFIT, PAINT

5 EXPOSED WOOD RAFTER TAILS, PAINT.

6 METAL GUTTERS & DOWNSPOUTS, TYPICAL.

7 CORRUGATED METAL SIDING, TYPICAL

8 METAL TRIM COMPONENTS

9 METAL FOUNDATION FLASHING

10 WOOD COLUMN, PAINT

11 WOOD BEAM, PAINT

12 METAL CLAD WOOD WINDOWS W/ TEMPERED GLASS AT LOCATION AS NOTED

13 SOLID WOOD DOOR

14 METAL DOOR

15 METAL FLASHING, TYPICAL

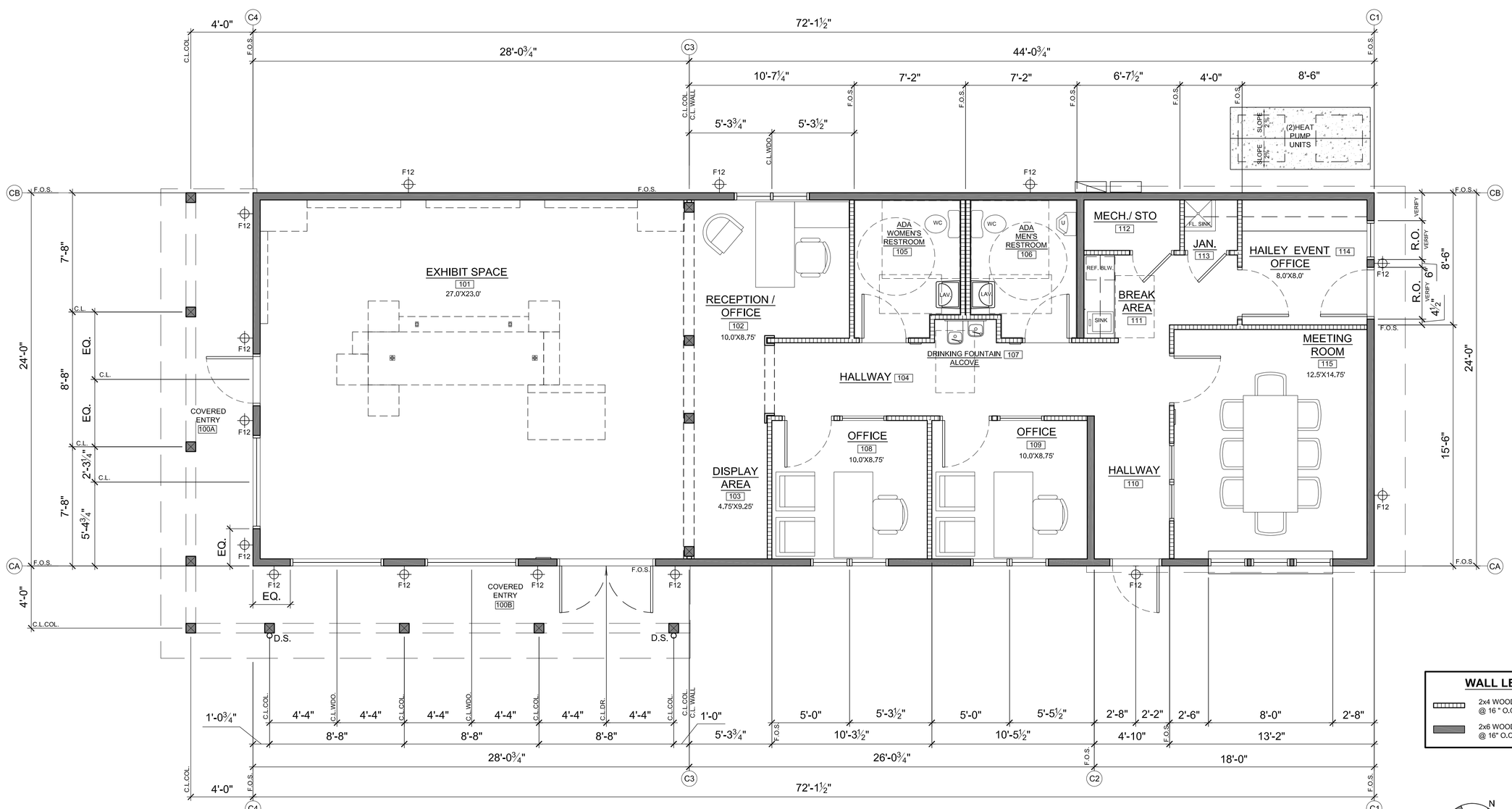

MAIN LEVEL FLOOR PLAN

SCALE : ¼" = 1'-0"

OWNERSHIP OF DOCUMENTS: This document, and the ideas and designs incorporated herein, as an instrument of professional service, is the property of RUSCITTO/LATHAM/BLANTON ARCHITECTURA P.A., and is not to be used, in whole or in part, for any other project without written authorization of RUSCITTO/LATHAM/BLANTON ARCHITECTURA P.A.

DESIGN REVIEW SUBMITTAL: FEBRUARY 07, 2012

ARCHITECTURA P.A.

HAILEY RODEO PARK

A NEW RECREATIONAL DIMENSION FOR HAILEY

HAILEY, IDAHO

INTERPRETIVE CENTER

RUSCITTO/LATHAM/BLANTON

p.o. box 419 sun valley, idaho 83353
208 726 5608

copyright ©

3.0