

ELEVATION KEYED NOTES

- ① EXISTING WOOD WINDOW SYSTEM
- ② WALL MOUNTED SIGNAGE, N.I.C.
- ③ WALK UP ATM, N.I.C.
- ④ WALK UP AFTER HOURS DEPOSIT, N.I.C.
- ⑤ NEW HARDWOOD INFILL PANEL, WOOD SPECIES, GRAIN, AND FINISH TO MATCH EXISTING WOOD WINDOW FRAME

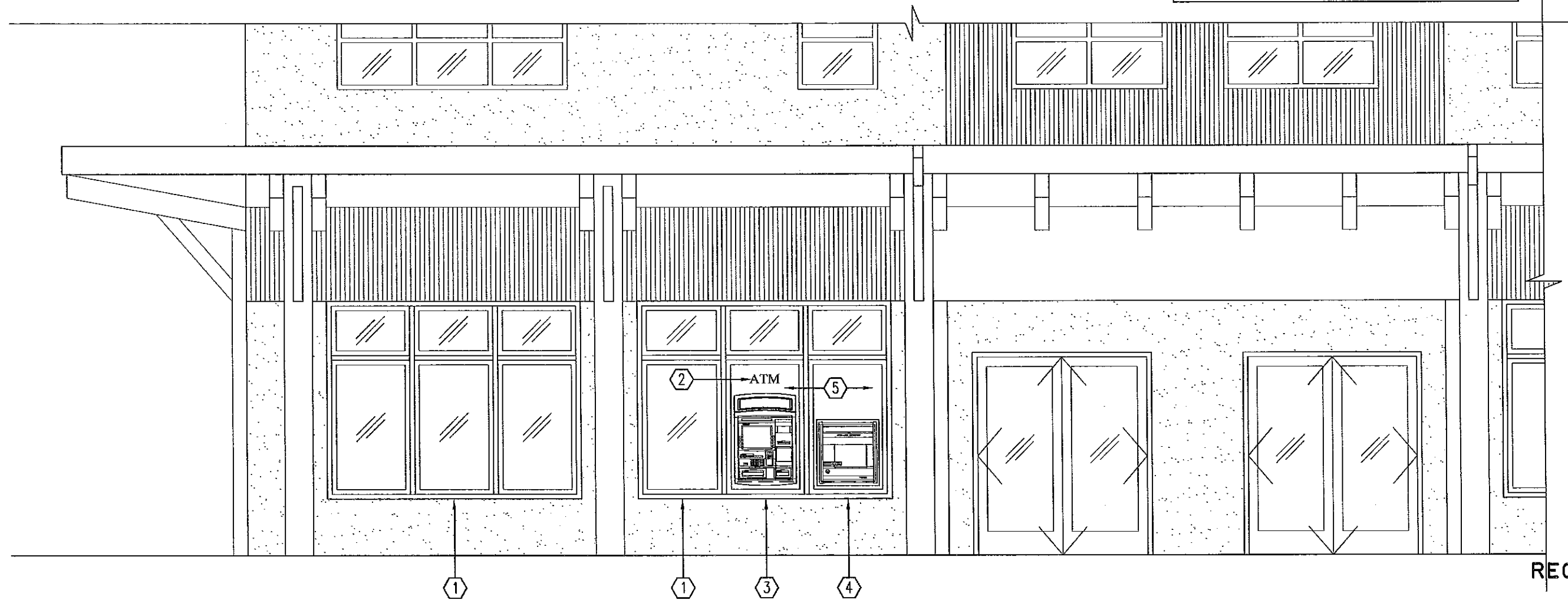

RECEIVED

OCT 16 2009

EAST ELEVATION

1/4" = 1'-0"

DATE: 10.16.09
SCALE: 1/4" = 1'-0"

ZIONS BANK HAILEY BRANCH
TENANT IMPROVEMENT
111 NORTH FIRST AVENUE, SUITE H
HAILEY, IDAHO

PARTIAL BUILDING ELEVATION

A2.1

P.M.A.
171 WEST
PIERPONT AVE.
SALT LAKE CITY
UTAH 84101
PH: 521-9111
FX: 521-9158

A2.1
PRESCOTT MUIR
ARCHITECT