

VALLEY MAINTENANCE & RESTORATION INC.

MARCH 12, 2009

JAY CONE ARCHITECTURE PC AIA
CUSTOM RESIDENTIAL AND COMMERCIAL DESIGN
208.578.5226

VALLEY MAINTENANCE & RESTORATION INC.
LOT #6, BLOCK 45, WOODSIDE SUB. #10 HAILEY, ID

REVISIONS	DATE

A0.0

JAY CONE ARCHITECTURE P.C. EXPRESSLY RESERVES COMMON LAW COPY RIGHT AND OTHER PROPERTY RIGHTS FOR THESE PLANS. THESE PLANS ARE NOT TO BE REPRODUCED, CHANGED OR COPIED IN ANY FORM OR MANNER WHATSOEVER, WITHOUT THE EXPRESS WRITTEN PERMISSION AND CONSENT OF JAY CONE ARCHITECTURE P.C.

CONSULTANTS

ARCHITECTURE/ DRAFTING

JAY CONE ARCHITECTURE P.C. AIA
651 EL DORADO LANE
HAILEY, IDAHO 83333
208.578.5226

BRANDIE LEPLEY
P.O. BOX 173
HAILEY, IDAHO 83333
208.450.9220

CIVIL ENGINEERING

BENCHMARK AND ASSOCIATES P.A.
STEVE SCHWARZ
P.O. BOX 133
KETCHUM, IDAHO 83340
208.726.9512

STRUCTURAL ENGINEER

CHRISTENSEN ENGINEERING
JAY CHRISTENSEN P.E.
612 EAST 200 SOUTH
BURLEY, IDAHO 83318
208.654.9911

PROJECT NOTES

PROJECT NAME: VALLEY MAINTENANCE & RESTORATION Inc.
OWNER: LARSEN AND SONS LLC
4030 GLENBROOK DRIVE
HAILEY, IDAHO
83333

ADDRESS: 1041 MOUNTAIN DRIVE

LEGAL DESCRIPTION: LOT #6, BLOCK 45 WOODSIDE #10.

BUILDING USE: WAREHOUSE AND STORAGE FOR MAINTENANCE COMPANY
OCCUPANCY GROUP: NON-SEPARATED USES F-1 AND B. F-1 MOST RESTRICTIVE ALLOWING 1 STORY AND 8500 SQUARE FEET

OCCUPANCY FACTOR: B = 100 GROSS F-1 = 100 GROSS
OCCUPANCY FACTOR: B = 500 SQ. FT./ 100 = 5
F-1 = 3720 SQ. FT./ 100 = 38
TOTAL = 43 OCCUPANTS

CONSTRUCTION TYPE: V-B
ZONE: CITY OF HAILEY "LI" - LIGHT INDUSTRIAL, WAREHOUSE AND STORAGE FACILITIES ALLOWED

SETBACK: 10' FRONT, 10' SIDE AND REAR
MAX HEIGHT: 35' FROM GRADE
LOT SIZE: 5068 SQ. FT. - MINIMUM ALLOWED = 6000 SQ. FT.
BUILDING FOOTPRINT: 4000 SQ. FT. - MAXIMUM ALLOWED = 25,000 SQ. FT.
LOT COVERAGE: 67% - MAXIMUM ALLOWED 75%
JURISDICTION: CITY OF HAILEY, REQUIRES DESIGN REVIEW AND PUBLIC HEARING WITH THE HEARING EXAMINER

SQUARE FOOTAGE:
EXISTING BUILDING = 3200 SQ. FT.
MAIN FLOOR ADDITION = 680 SQ. FT.
MEZZANINE FLOOR ADDITION = 340 SQ. FT.
TOTAL = 4220 SQ. FT.
NET AREA OF FIRST FLOOR = 1167 SQ. FT.
MEZZANINE ALLOWED = 389 SQ. FT.
ACTUAL MEZZANINE AREA = 340 SQ. FT.

PARKING REQUIRED: 500 SQ. FT. OFFICE AREA / 500 = 1 SPACES
3720 SQ. FT. INDUSTRIAL AREA / 1000 = 4 SPACES

PAVED AREA: 1176 SQ. FT. x 25 = 294 SQ. FT. REQUIRED FOR SNOW STORAGE
SNOW STORAGE: 0 SQ. FT. PROVIDED - ALL SNOW WILL BE REMOVED FROM SITE
BUILDING CODE: 2006 IBC, 2006 IECC
ACCESSIBILITY: PER IBC SECTION 3409.1 COSTS FOR UPGRADING BUILDING WILL BE LIMITED TO 20%. CONTRACTOR TO SUBMIT ITEMIZED BUDGET TO BUILDING DEPARTMENT FOR APPROVAL.

DISPOSAL PLAN: TRASH CONTAINERS TO BE CONTAINED WITHIN BUILDING.

SIGNAGE: ALL SIGNS TO BE APPLIED FOR AND APPROVED ON A SEPARATE APPLICATION PER CITY OF HAILEY

MEZZANINE: MEZZANINE SHALL NOT CONTRIBUTE TO THE ALLOWED BUILDING AREA NUMBER OF STORIES. MEZZANINE WITH AN OCCUPANT LOAD LESS THAN TEN MAY BE ENCLOSED.

RECEIVED

MAR 13 2009

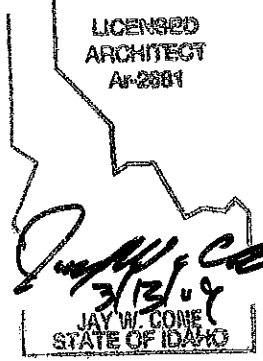

SHEET INDEX

- A0.0 COVER SHEET
- A0.1 CODE DATA
- A0.2 CITY OF HAILEY NOTES/ CODE DATA
- C1.1 SITE SURVEY
- C1.2 SITE PLAN
- A1.1 MAIN FLOOR PLAN
- A1.2 MEZZANINE FLOOR PLAN
- A2.1 BUILDING SECTIONS
- A3.1 BUILDING ELEVATIONS
- A3.2 BUILDING ELEVATIONS
- A4.1 ACCESSIBLE DETAILS
- A4.2 ACCESSIBLE DETAILS
- E1.1 MAIN FLOOR ELECTRICAL PLAN
- E1.2 MEZZANINE ELECTRICAL PLAN

- CONTRACTOR TO VERIFY ALL CONDITIONS AND DIMENSIONS ON SITE. ALL INCONSISTENCIES SHALL BE BROUGHT TO THE ATTENTION OF THE ARCHITECT BEFORE PROCEEDING WITH WORK.
- ANY ERRORS OR OMISSIONS FOUND IN THESE DRAWINGS SHALL BE BROUGHT TO THE ARCHITECT'S ATTENTION IMMEDIATELY.
- DO NOT SCALE DRAWINGS. WRITTEN DIMENSIONS TAKE PRECEDENCE OVER SCALED DIMENSIONS.
- ALL DIMENSIONS ARE TO FACE OF STUD OR FACE OF FRAMING UNLESS OTHERWISE NOTED.
- THIS DRAWING SET REPRESENTS A "BUILDERS SET". ALL COMMON PRACTICE FRAMING, FINISH AND ARCHITECTURAL DETAILS ARE THE RESPONSIBILITY OF THE CONTRACTOR. ADDITIONALLY, ALL INTERIOR FINISHES, AFFLIANCES AND DETAILS AS WELL AS STRUCTURAL MATERIALS ARE THE RESPONSIBILITY OF THE CONTRACTOR.
- THE ARCHITECT SHALL VISIT THE SITE AT APPROPRIATE INTERVALS, TO BECOME GENERALLY FAMILIAR WITH PROGRESS OF THE PROJECT AND TO DETERMINE IF IN GENERAL THE WORK IS IN ACCORDANCE WITH THE ARCHITECT'S DOCUMENTS. HOWEVER, THE ARCHITECT SHALL NOT BE REQUIRED TO MAKE EXHAUSTIVE OR CONTINUOUS ON-SITE INSPECTIONS TO CHECK THE QUALITY OF THE WORK. THE ARCHITECT SHALL NEITHER HAVE CONTROL OVER OR CHARGE OF, NOR BE RESPONSIBLE FOR THE CONSTRUCTION OR ANY PORTION THEREOF, OR THE MEANS, METHODS, TECHNIQUES, SEQUENCES OR PROCEDURES, OR FOR SAFETY PRECAUTIONS AND PROGRAMS IN CONNECTION WITH THE PROJECT.
- THE ARCHITECT SHALL USE REASONABLE PROFESSIONAL EFFORT AND JUDGMENT IN INTERPRETING AND ADVISING THE OWNER AS TO THE NECESSARY REQUIREMENTS FOR THE PROJECT TO COMPLY WITH APPLICABLE CODES. THE ARCHITECT SHALL RELY ON THE LOCAL BUILDING DEPARTMENT FOR INTERPRETATIONS AT THE TIME THE SERVICE IS RENDERED. THE ARCHITECT DOES NOT WARRANT OR GUARANTEE THAT THE PROJECT WILL FULLY COMPLY WITH THE INTERPRETATIONS OR REQUIREMENTS BY REGULATORY OR JUDICIAL BODIES.
- THE ARCHITECT SHALL HAVE NO RESPONSIBILITY FOR THE COMPONENTS OF THE PROJECT DESIGNED BY THE OWNER'S CONSULTANTS. REVIEW BY THE ARCHITECT OF THE CONSULTANTS' DRAWINGS AND OTHER INFORMATION IS SOLELY FOR CONSISTENCY WITH THE ARCHITECT'S DESIGN CONCEPT FOR THE PROJECT. THE ARCHITECT SHALL BE ENTITLED TO RELY UPON THE TECHNICAL SUFFICIENCY AND TIMELY DELIVERY OF DOCUMENTS AND SERVICES FURNISHED BY OWNER'S CONSULTANTS, AS WELL AS ON THE COMPUTATIONS PERFORMED BY THOSE CONSULTANTS IN CONNECTION WITH SUCH DOCUMENTS AND SERVICES, AND SHALL NOT BE REQUIRED TO REVIEW OR VERIFY THOSE COMPUTATIONS OR DESIGN FOR COMPLIANCE WITH APPLICABLE LAWS STATUTES ORDINANCES, BUILDING CODES AND RULES AND REGULATIONS.

PRINTED BY
 CONSTRUCTION

JAY CONE ARCHITECTURE PC AIA
CUSTOM RESIDENTIAL AND COMMERCIAL DESIGN
208.578.5226

VALLEY MAINTENANCE
& RESTORATION INC.
LOT #6, BLOCK 45, WOODSIDE SUB. #10 HAILEY, ID

NO.	REVISIONS	DATE

C12

© JAY CONE ARCHITECTURE P.C. EXPRESSLY RESERVES COMMON LAW COPY RIGHT AND OTHER PROPERTY RIGHTS FOR THESE PLANS. THESE PLANS ARE NOT TO BE REPRODUCED, CHANGED OR COPIED IN ANY FORM OR MANNER WHATSOEVER, NOR ARE THEY TO BE ASSIGNED TO ANY THIRD PARTY WITHOUT FIRST OBTAINING THE EXPRESS WRITTEN PERMISSION AND CONSENT OF JAY CONE ARCHITECTURE P.C.

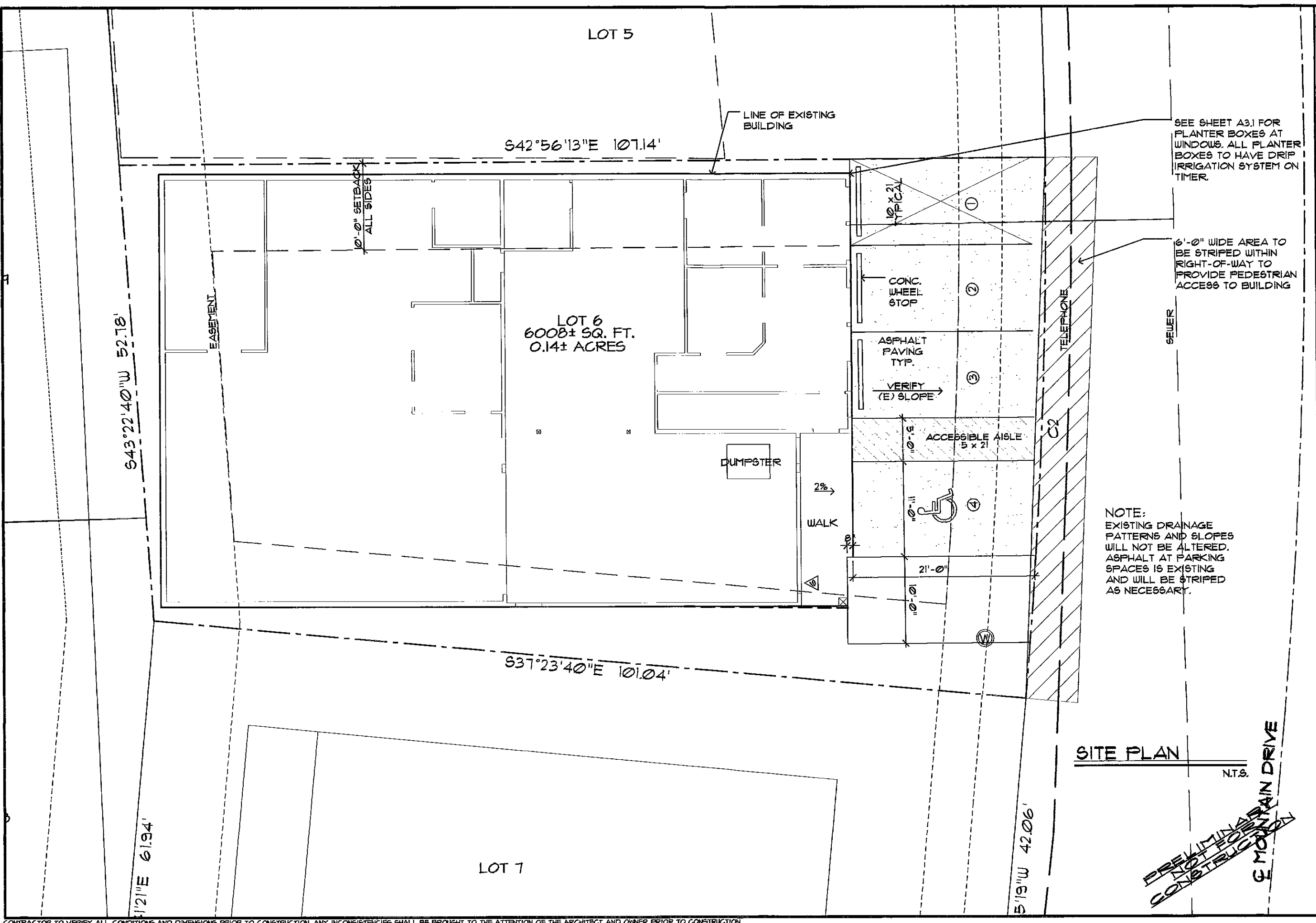

NOTE:
EXISTING DRAINAGE
PATTERNS AND SLOPES
WILL NOT BE ALTERED.
ASPHALT AT PARKING
SPACES IS EXISTING
AND WILL BE STRIPED
AS NECESSARY.

SITE PLAN

N.T.S.

**PRELIMINARY
NOT FOR
CONSTRUCTION**
EMOUNTAIN DRIVE
FOUNTAIN DRIVE

CONTRACTOR TO VERIFY ALL CONDITIONS AND DIMENSIONS PRIOR TO CONSTRUCTION. ANY INCONSISTENCIES SHALL BE BROUGHT TO THE ATTENTION OF THE ARCHITECT AND OWNER PRIOR TO CONSTRUCTION.

REVISIONS	DATE

© JAY CONE ARCHITECTURE P.C. EXPRESSLY RESERVES COMMON LAW COPY RIGHT AND OTHER PROPERTY RIGHTS FOR THESE PLANS. THESE PLANS ARE NOT TO BE REPRODUCED, CHANGED OR COPIED IN ANY FORM OR MANNER WHATSOEVER, NOR ARE THEY TO BE ASSIGNED TO ANY THIRD PARTY WITHOUT FIRST OBTAINING THE EXPRESS WRITTEN PERMISSION AND CONSENT OF JAY CONE ARCHITECTURE P.C.

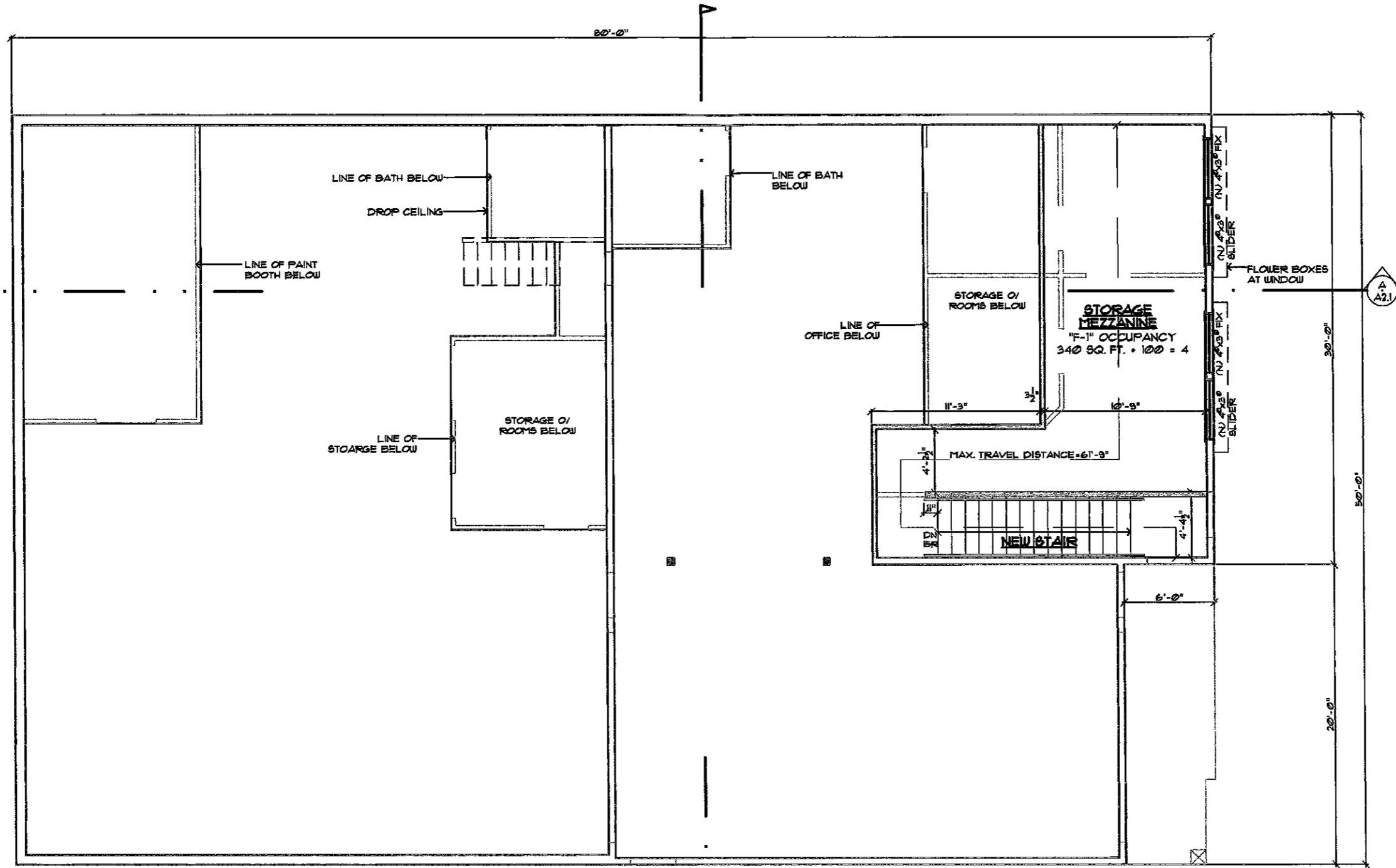

- WALL LEGEND**
- EXISTING WALL
 - - - EXISTING WALL TO BE REMOVED
 - ▨ NEW WALL

MEZZANINE FLOOR PLAN
N.T.S.

**PRELIMINARY
NOT FOR
CONSTRUCTION**

CONTRACTOR TO VERIFY ALL CONDITIONS AND DIMENSIONS PRIOR TO CONSTRUCTION. ANY INCONSISTENCIES SHALL BE BROUGHT TO THE ATTENTION OF THE ARCHITECT AND OWNER PRIOR TO CONSTRUCTION.

JAY CONE ARCHITECTURE PC AIA
CUSTOM RESIDENTIAL AND COMMERCIAL DESIGN
208.578.5226

VALLEY MAINTENANCE
& RESTORATION INC.
LOT #6, BLOCK 45, WOODSIDE SUB. #10 HAILEY, ID

REVISIONS	DATE

A3.2

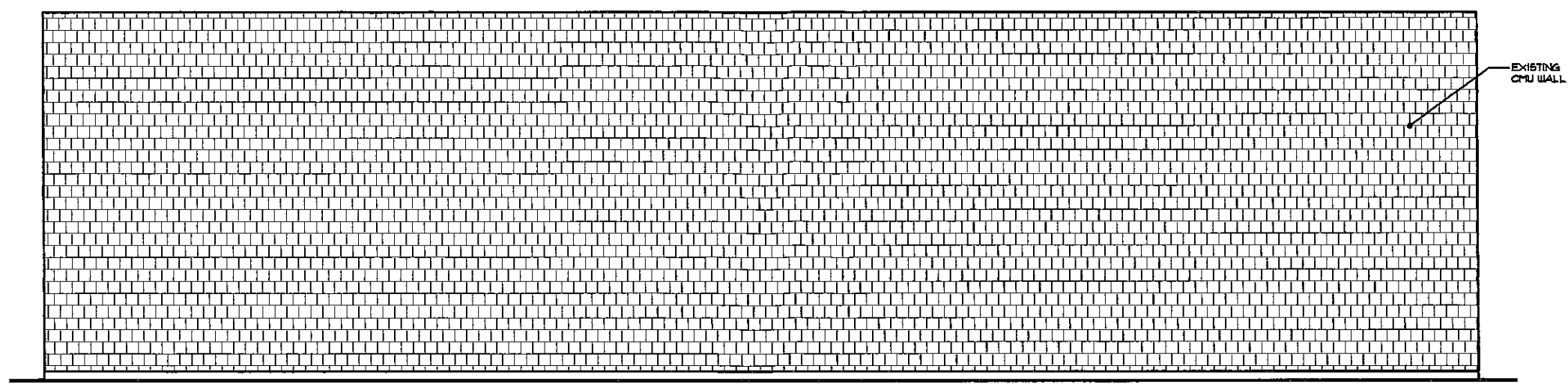

EAST ELEVATION

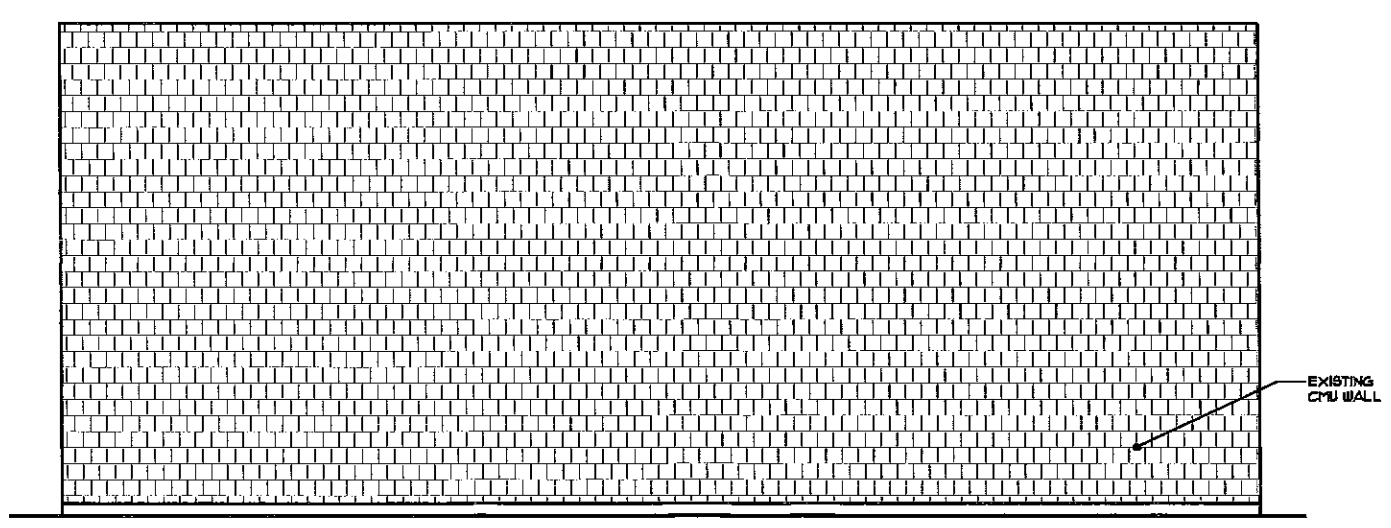

NORTH ELEVATION

PRELIMINARY
NOT FOR
CONSTRUCTION

© JAY CONE ARCHITECTURE P.C. EXPRESSLY RESERVES COMMON LAW COPY RIGHT AND OTHER PROPERTY RIGHTS FOR THESE PLANS. THESE PLANS ARE NOT TO BE REPRODUCED, CHANGED OR COPIED IN ANY FORM OR MANNER WHATSOEVER, NOR ARE THEY TO BE ASSIGNED TO ANY THIRD PARTY WITHOUT FIRST OBTAINING THE EXPRESS WRITTEN PERMISSION AND CONSENT OF JAY CONE ARCHITECTURE P.C.

REVISIONS	DATE

© JAY CONE ARCHITECTURE P.C. EXPRESSLY RESERVES COMMON LAW COPY RIGHT AND OTHER PROPERTY RIGHTS FOR THESE PLANS. THESE PLANS ARE NOT TO BE REPRODUCED, CHANGED OR COPIED IN ANY FORM OR MANNER WHATSOEVER, NOR ARE THEY TO BE ASSIGNED TO ANY THIRD PARTY WITHOUT FIRST OBTAINING THE EXPRESS WRITTEN PERMISSION AND CONSENT OF JAY CONE ARCHITECTURE P.C.

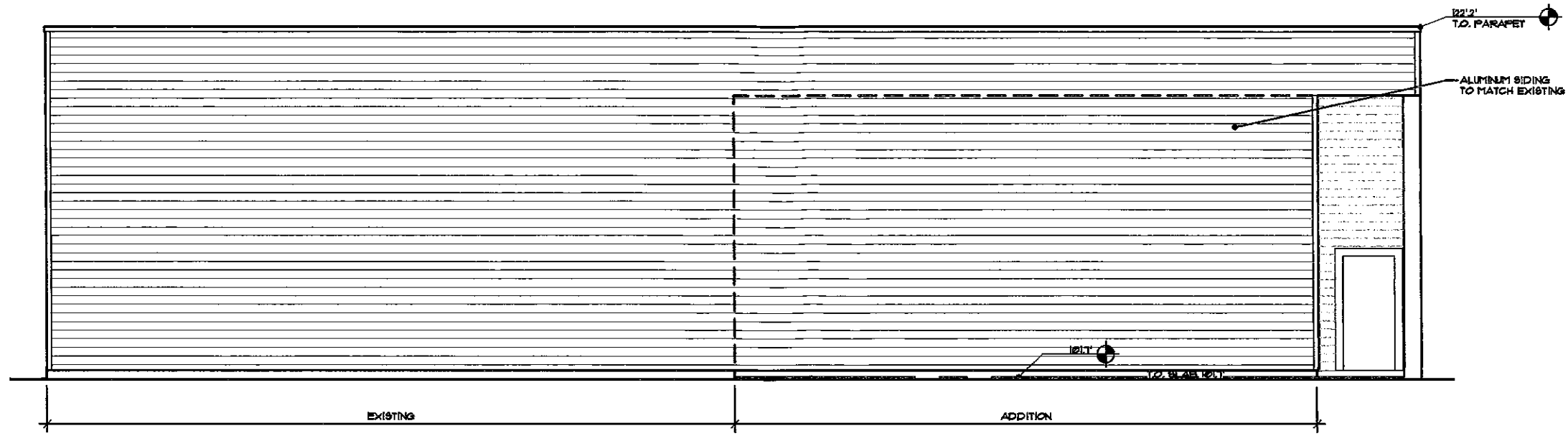

WEST ELEVATION

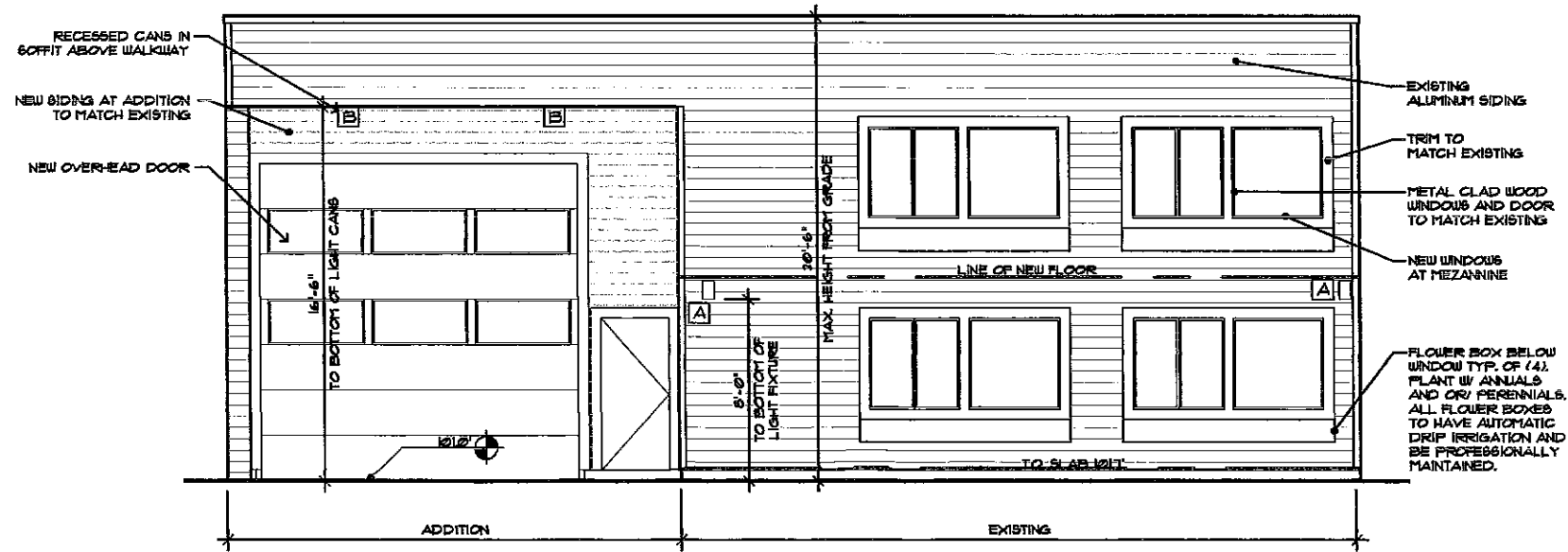

SOUTH ELEVATION

**PRELIMINARY
NOT FOR
CONSTRUCTION**