A LOT LINE SHIFT PLAT SHOWING

TAX LOT 6902A AND LOT 6A, BLOCK 1, ELMWOOD SUBDIVISION

WHEREIN THE LOT LINE BETWEEN LOT 6, BLOCK 1, ELMWOOD SUBDIVISION AND TAX LOT 6902 IS SHIFTED

LOCATED WITHIN SECTIONS 9 AND 16, T.2N., R.18E., B.M., CITY OF HAILEY, BLAINE COUNTY, IDAHO

OCTOBER 2009

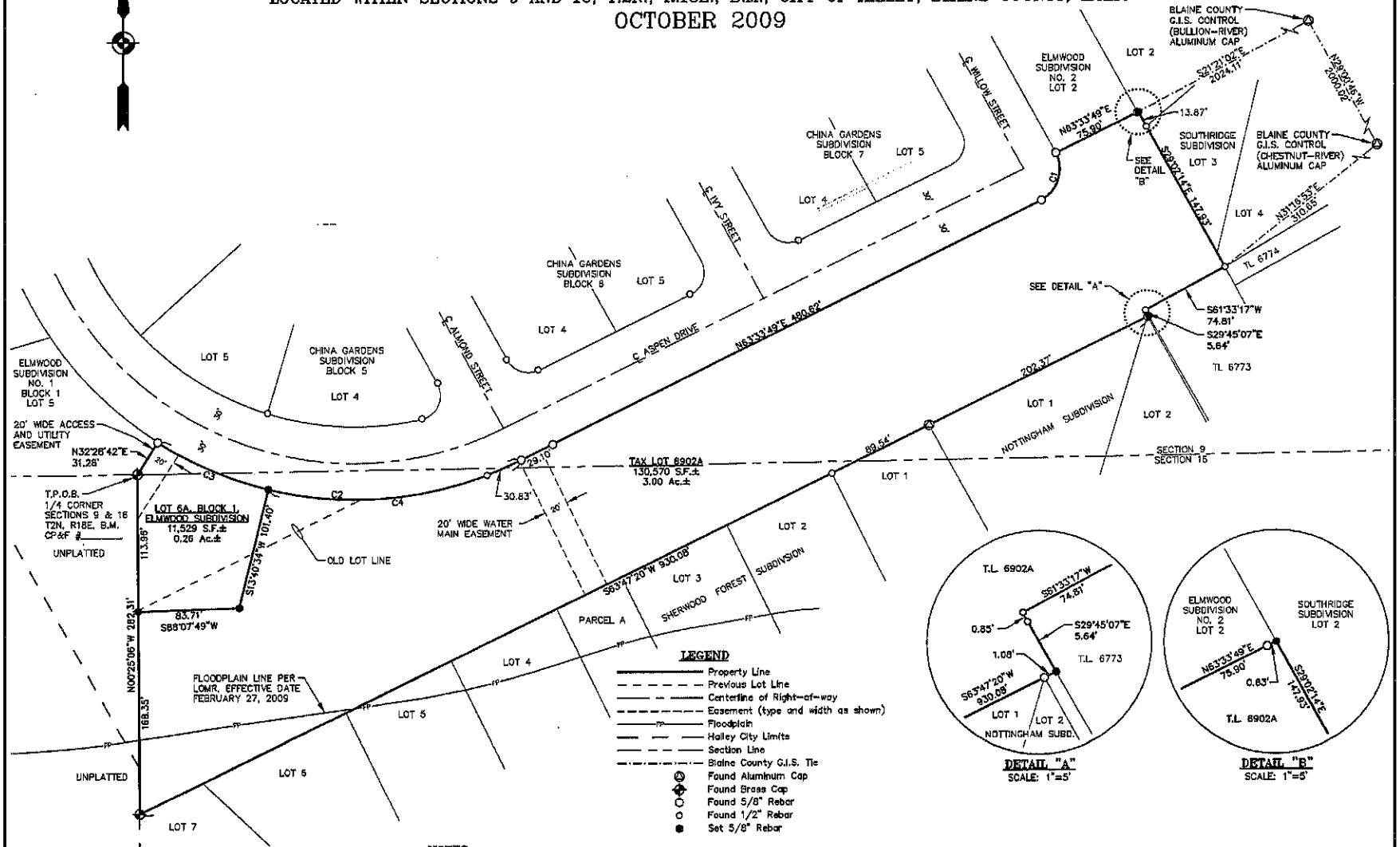

HEALTH CERTIFICATE: Sanitary restrictions as required by Idaho Code Title 50, Ch. 13, have been satisfied. Sanitary restrictions may be reimposed in accordance with Idaho Code Title 50, Ch. 13, Sec. 50-1326, by issuance of a Certificate of Disapproval.

_____ Date

_____ South Central District Health Dept., EHS

NOTES

1. All utilities shall be installed underground. A 10 foot wide public utility easement is reserved centered upon all side and rear lot lines.
2. A 10 foot wide snow removal and public utility easement is reserved adjacent to all access ways and nothing may be placed on these easements except grass and driveways.
3. Property shown hereon is subject to _____ as recorded under instrument No._____.

BRIAN D. YEAGER, L.S. 13260

TAX LOT 6902A & LOT 6A, BLOCK 1, ELMWOOD SUBDIVISION

GALENA ENGINEERING, INC.
HAILEY, IDAHO

SHEET 1 OF 2
Job No. 6708