

CONSTRUCTION TO VERIFY ALL CONDITIONS AND DIMENSIONS SHALL BE SUBJECT TO THE ATTENTION OF THE ARCHITECT AND OWNER PRIOR TO CONSTRUCTION.

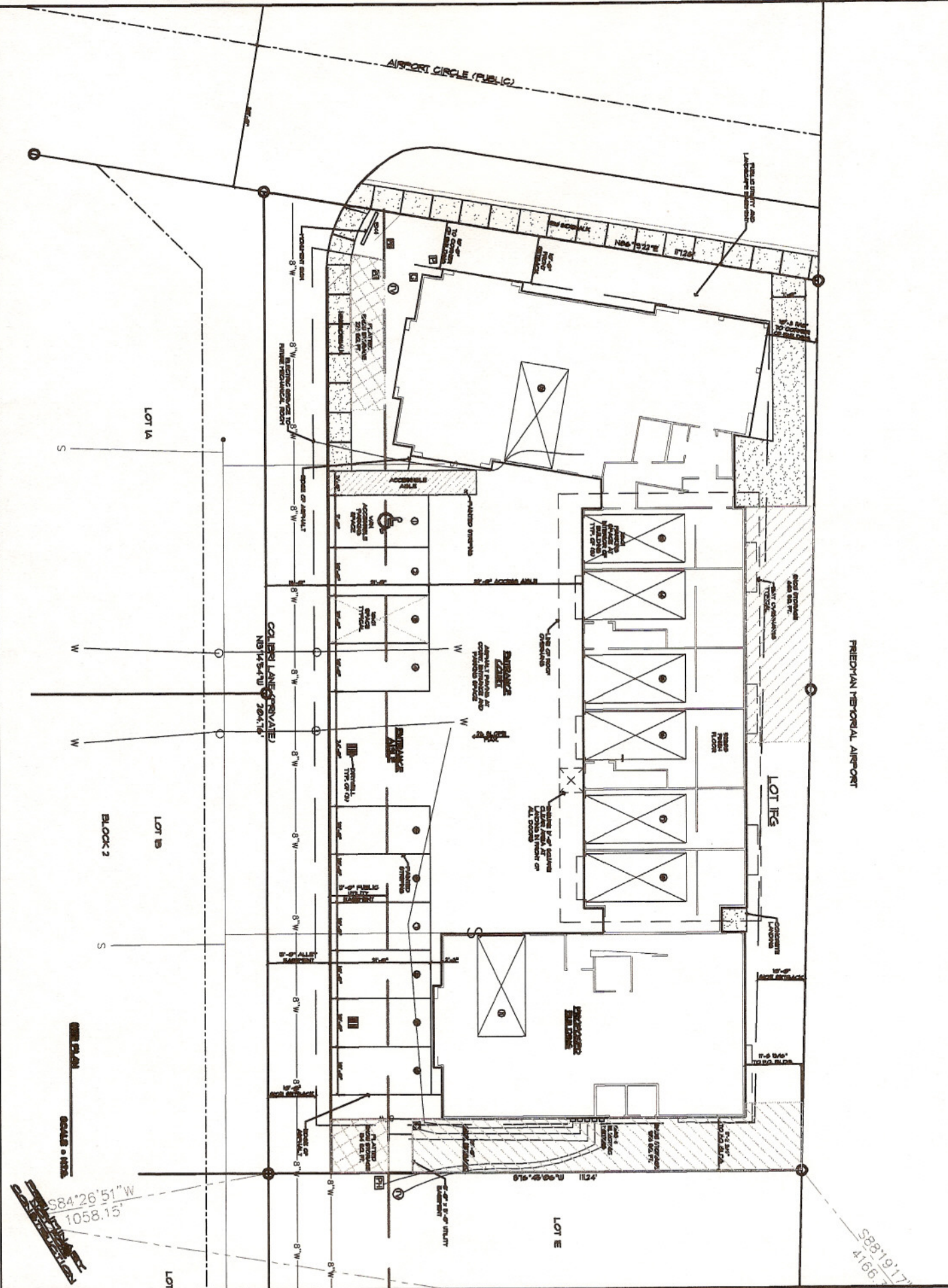

C12

**AIRPORT COMMERCE BUILDING**  
 AIRPORTWEST SUB. II HAILEY IDAHO

**JAY CONE ARCHITECTURE PC AIA**  
 CUSTOM RESIDENTIAL AND COMMERCIAL DESIGN  
 208.578.5226

PROJECT # 1008

JAY CONE ARCHITECTURE PC, ARCHITECT. ALL RIGHTS RESERVED. THIS PLAN IS THE PROPERTY OF JAY CONE ARCHITECTURE PC AND IS NOT TO BE REPRODUCED, COPIED, OR DISTRIBUTED IN ANY FORM OR BY ANY MEANS WITHOUT THE WRITTEN PERMISSION OF JAY CONE ARCHITECTURE PC.