

THOMAS
 NICOLSON
 DABNEY
 ARCHITECT
 8 east 24th street
 hailey, idaho 83433
 tel: 208.725.2255
 www.thomasnicolson.com
 thomasnicolson.com
 THE FIRM IS AN EQUAL OPPORTUNITY FIRM

POGUE RESIDENCE
 114 SECOND AVE NORTH, HAILEY, IDAHO
 ROOF PLAN

REVISIONS

00/00/00 SCHEMATIC DESIGN

PLOT DATE

4/20/09

PRINT DATE

DRAWING SCALE

1/4" = 1'-0"

A-02

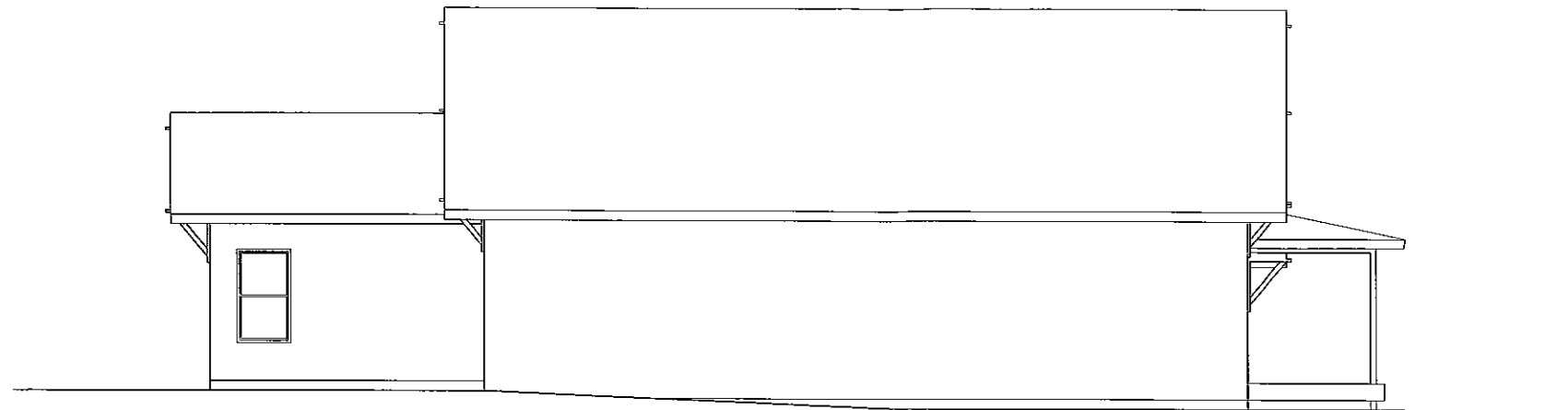

NORTH ELEVATION 1/4" = 1'-0"

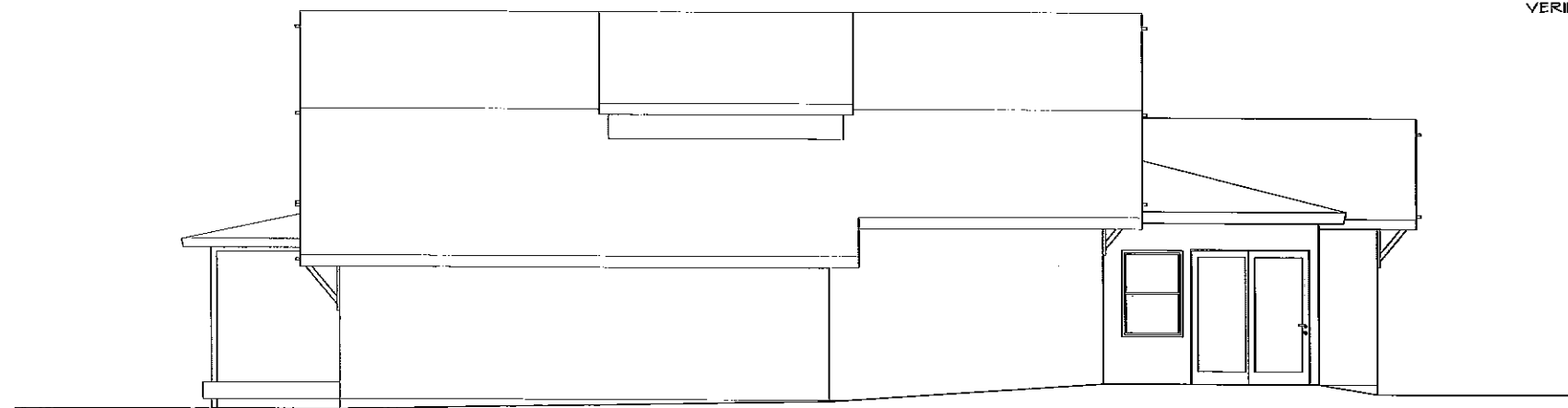

SOUTH ELEVATION 1/4" = 1'-0"

EXTERIOR DETAILS AND NOTES:
 MATCH EXTERIOR DETAILS OF EXISTING RESIDENCE
 FOR EXAMPLE: EXTERIOR SIDING, CORNER TRIM, DOOR
 AND WINDOW TRIM, FACIA, TRUSS TAILS ETC..
 NEW WINDOWS TO BE WOOD GLAD (EX: PELLA PRO-LINE SERIES)
 VERIFY WINDOW DETAILS W/OWNER
 NEW ROOFING TO MATCH EXISTING RESIDENCE
 VERIFY NEW ROOF ON EXISTING RESIDENCE WITH OWNER

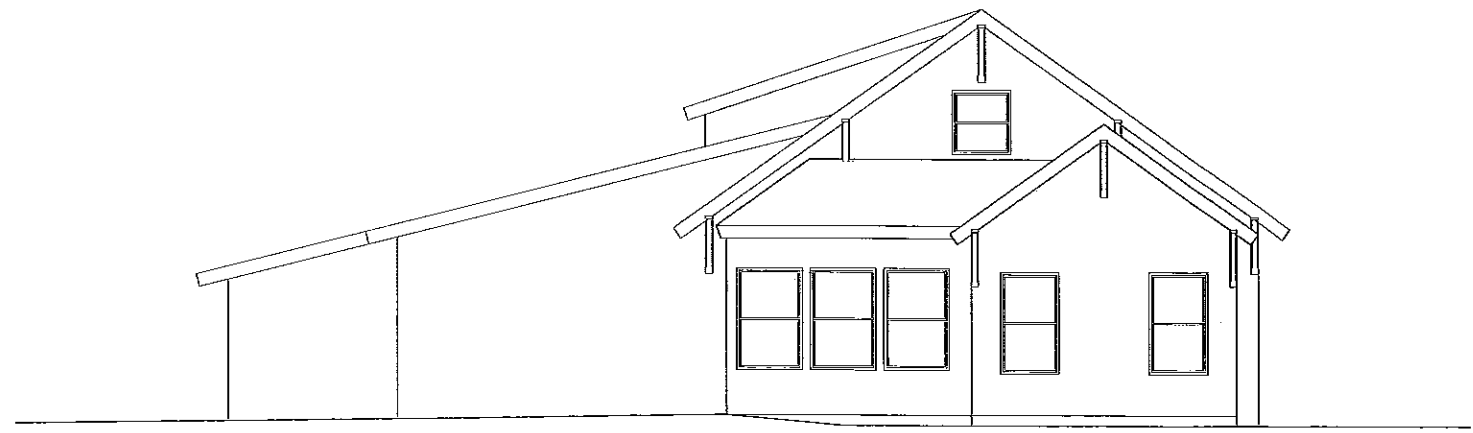

EAST ELEVATION 1/4" = 1'-0"

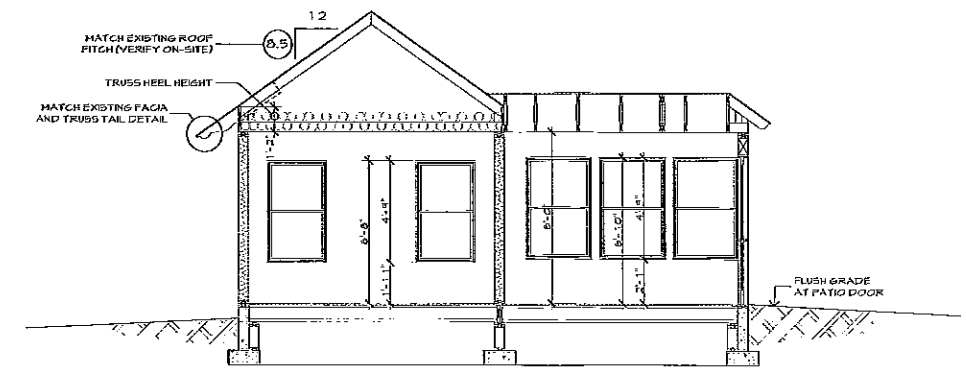

SECTION A 1/4" = 1'-0"

THOMAS
 NICOLSON
 DABNEY
 ARCHITECT
 9 East 6th Street
 Hailey, Idaho 83438
 Tel: 208.725.2255
 Fax: 208.725.2255
 www.thomasnicolson.com
 1700 West 10th St
 Boise, Idaho 83725

POGUE RESIDENCE
 114 SECOND AVE NORTH, HAILEY, IDAHO
 EXTERIOR ELEVATIONS & SECTION

REVISIONS	
000000	SCHEMATIC DESIGN

PLOT DATE
 4/20/09
 PRINT DATE

DRAWING SCALE
 1/4" = 1'-0"

A-03



THOMAS
NICOLSON
DABNEY
ARCHITECT
9 888 4th Street
Halley, Idaho 83338
tel: 208 725 2255
www.tnd.com
info@tnd.com
100 ARCHITECTS, L.P.

POGUE RESIDENCE
114 SECOND AVE. NORTH, HALLEY, IDAHO
EXTERIOR PERSPECTIVES

REVISIONS	
0000000	SCHEMATIC DESIGN

PLOT DATE
4/20/09
PRINT DATE
DRAWING SCALE
NO SCALE

A-04